

Rajarshi Shahu Education Society's
**Yeshwantrao Chavan College of Arts,
Commerce and Science, Sillod. Dist.
Aurangabad.**



Department of English

**Yeshwantrao Chavan College of Arts, Commerce and Science College, Sillod
Department of English**

2015-16

FILE NO. 11 STUDENT PROFILE:	
Sr. No.	Contents
I	Total strength
II	Category wise/Gender wise
III	Roll call/ Attendance Record

Department of English
Category wise students Strength (Year 2015-16)

Sr No	Class	Open			OBC+ SBC			SC			ST			NT+DNT			Minority			Physically Disabled			Total		
		B	G	T	B	G	T	B	G	T	B	G	T	B	G	T	B	G	T	B	G	T	B	G	T
01	BAFY (C)	146	71	217	55	38	93	59	28	87	20	13	33	48	19	67	-	-	-	-	-	-	328	169	497
02	B. Sc. FY	124	63	187	32	19	51	12	10	22	06	05	11	28	09	37	-	-	-	-	-	-	202	106	308
03	B.Com FY	69	26	95	11	04	15	07	04	11	10	01	11	06	03	09	-	-	-	-	-	-	103	38	141
04	BASY (C)	107	60	167	59	34	93	34	17	51	34	09	43	36	07	43	-	-	-	-	-	-	270	127	397
05	B.Sc. SY	102	29	131	31	11	42	26	07	33	12	05	17	27	14	41	-	-	-	-	-	-	198	66	264
06	B.Com SY	70	11	81	16	07	23	11	03	14	03	00	03	06	04	10	-	-	-	-	-	-	106	25	131
07	BAFY (Op)	14	08	22	09	05	14	01	02	03	01	00	01	01	01	02	-	-	-	-	-	-	26	16	42
08	BASY (Op)	11	07	18	05	03	08	01	01	02	03	00	03	06	02	08	-	-	-	-	-	-	26	13	39
09	BATY(Op)	10	07	17	04	01	05	02	00	02	02	00	02	05	02	07	-	-	-	-	-	-	23	10	33

STUDENT PROFILE

Sr. No.	Year	F.Y.B.A. English	S.Y.B.A. English	T.Y.B.A. English
1	2015-16	497	397	33

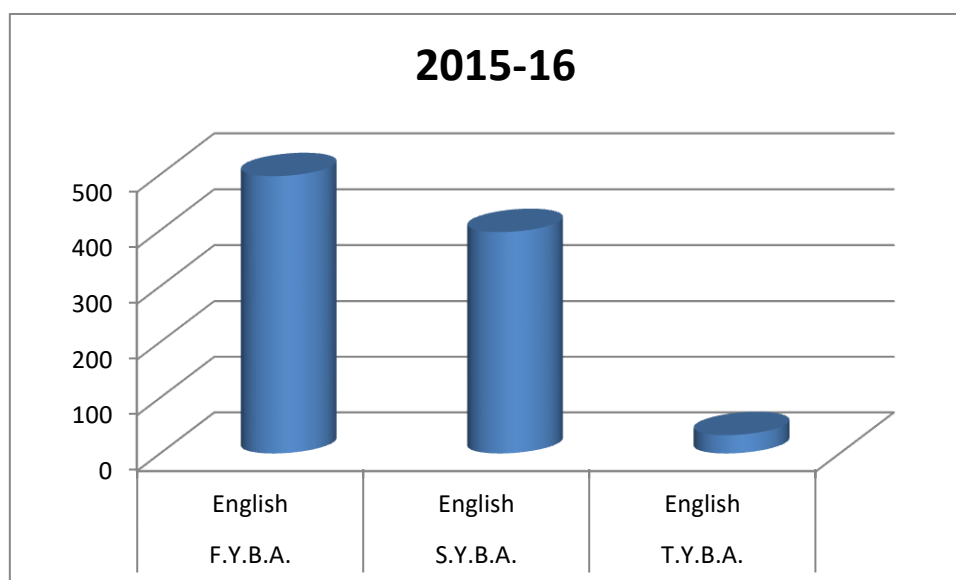

1. Strength of Students

Year 2015 – 2016

Class	Total		Open		OBC		NT		SC		ST		PH	
	M	F	M	F	M	F	M	F	M	F	M	F	M	F
B. A.F.Y	328	169	146	71	55	38	48	19	59	28	20	13	00	00
B. A.S.Y	270	127	107	60	59	34	36	07	34	17	34	09	00	00
B. A.T.Y	23	10	10	07	04	01	05	02	00	02	02	00	00	00

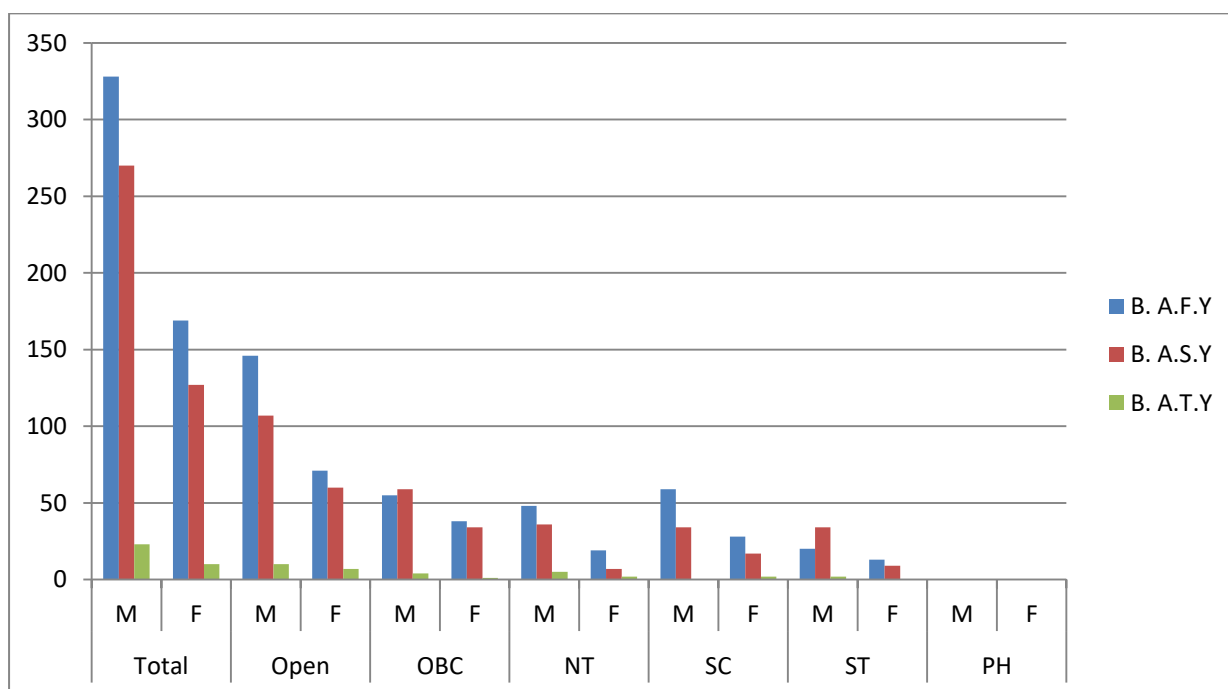

1) Strength of Students

Year 2015 - 2016

Course Part: F.Y.B.A.
Course Part Term: FIRT SEMESTER
Subject: ENGLISH COMPULSORY

CATEGORY	MALE	FEMALE	TOTAL
Open	146	71	217
OBC	55	38	93
SBC	00	00	00
SC	59	28	87
ST	20	13	33
VT-DT,NT1,2,3	48	19	67
Total	238	169	497

Course Part: F.Y.B.A.
Subject: OPTIONAL ENGLISH

CATEGORY	MALE	FEMALE	TOTAL
Open	14	08	22
OBC	09	05	14
SBC	00	00	00
SC	01	02	03
ST	01	00	01
VJ-DT	01	01	02
NT-1 (NT-B)	00	00	00
NT-2 (NT-C)	00	00	00
NT-3 (NT-D)	00	00	00
TOTAL	26	16	42

Course Part:

S.Y.B.A.

Subject:

ENGLISH COMPULSORY

CATEGORY	MALE	FEMALE	TOTAL
Open	107	60	167
OBC	59	34	93
SBC	00	00	00
SC	34	17	51
ST	34	09	43
NT-1.2.3.	36	07	43
Total	270	127	397

Course Part:

S.Y.B.A.

Subject:

OPTIONAL ENGLISH

CATEGORY	MALE	FEMALE	TOTAL
Open	11	07	18
OBC	05	03	08
SBC	00	00	00
SC	01	01	02
ST	03	00	03
NT-1.2.3	06	02	08
Total	26	13	39

Course Part:

T.Y.B.A.

Subject:

OPTIONAL ENGLISH

CATEGORY	MALE	FEMALE	TOTAL
Open	10	07	17
OBC	04	01	05
SBC	00	00	00
SC	02	00	02
ST	02	00	02
NT-1.2.3.	05	02	07
Total	23	10	33

Course Part:

F.Y.B.COM.

Subject:

ENGLISH COMPULSORY

CATEGORY	MALE	FEMALE	TOTAL
Open	69	26	95
OBC	11	04	15
SBC	00	00	00
SC	07	04	11
ST	10	01	11
NT-1.2.3.	06	03	09
Total	103	38	141

Course Part: S.Y.B.COM.
Subject: ENGLISH COMPULSORY

CATEGORY	MALE	FEMALE	TOTAL
Open	70	11	81
OBC	16	07	23
SBC	00	00	00
SC	11	03	14
ST	03	00	03
NT-1.2.3.	06	04	10
Total	106	25	131

Course Part: B.Sc. First Year
Subject: ENGLISH

CATEGORY	MALE	FEMALE	TOTAL
Open	124	63	187
OBC	32	19	51
SBC	00	00	00
SC	12	10	22
ST	06	05	11
NT-1.2.3.	28	09	37
Total	202	106	308

Course Part: B.Sc. Second Year
Subject: ENGLISH

CATEGORY	MALE	FEMALE	TOTAL
Open	102	29	131
OBC	31	11	42
SBC	00	00	00
SC	26	07	33
ST	12	05	17
NT-1.2.3.	27	14	41
Total	198	66	264

- 2) Roll Call & Attendance Record is maintained as per daily Attendance register**

Rajarshi Shahu Education Society's
**Yeshwantrao Chavan College of Arts,
Commerce and Science, Sillod. Dist.
Aurangabad.**



Department of English

File No.11 Student Profile

**Yeshwantrao Chavan College of Arts, Commerce and Science College, Sillod
Department of English**

2016-17

FILE NO. 11 STUDENT PROFILE:	
Sr. No.	Contents
I	Total strength
II	Category wise/Gender wise
III	Roll call/ Attendance Record

Department of English
Category wise students Strength (Year 2016-17)

Sr No	Class	Open			OBC+ SBC			SC			ST			NT+DNT			Minority			Physically Disabled			Total		
		B	G	T	B	G	T	B	G	T	B	G	T	B	G	T	B	G	T	B	G	T	B	G	T
01	BAFY (C)	167	65	232	47	20	67	37	35	72	50	16	66	47	25	72	-	-	-	-	-	-	348	161	509
02	B. Sc. FY	106	67	173	42	18	60	12	12	24	09	07	16	29	15	44	-	-	-	-	-	-	198	119	317
03	B.Com FY	68	31	99	24	10	34	12	04	16	03	01	04	07	00	07	-	-	-	-	-	-	114	46	160
04	BASY (C)	85	41	126	34	26	60	34	16	50	33	03	36	20	13	33	-	-	-	-	-	-	206	99	305
05	B.Sc. SY	106	54	160	32	16	48	08	09	17	05	05	10	22	06	28	-	-	-	-	-	-	173	90	263
06	B.Com SY	55	22	77	11	03	14	07	03	10	08	04	12	06	03	09	-	-	-	-	-	-	87	35	122
07	BAFY (Op)	17	02	19	05	01	06	03	01	04	02	02	04	03	00	03	-	-	-	-	-	-	30	06	36
08	BASY (Op)	08	03	11	04	05	09	02	01	03	00	01	01	00	01	01	-	-	-	-	-	-	14	11	25
09	BATY(Op)	05	08	13	04	03	07	01	03	04	07	00	07	02	00	02	-	-	-	-	-	-	19	14	33
10	MAFY	08	08	16	02	03	05	01	03	04	01	00	01	01	00	01	-	-	-	-	-	-	13	14	27

STUDENT PROFILE

Sr. No.	Year	F.Y.B.A. English	S.Y.B.A. English	T.Y.B.A. English
1	2016-17	509	305	33

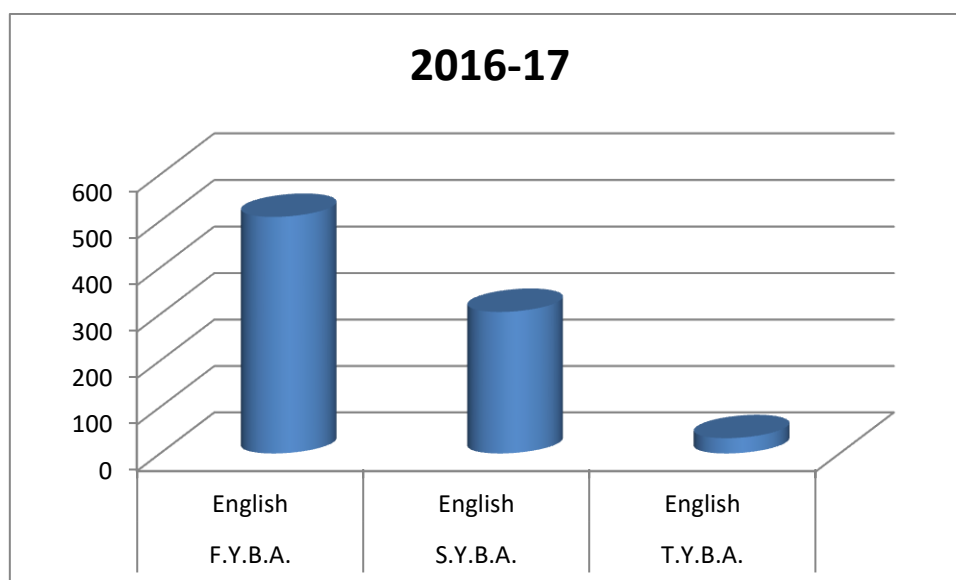

2. Strength of Students

Year 2016 – 2017

Class	Total		Open		OBC		NT		SC		ST		PH	
	M	F	M	F	M	F	M	F	M	F	M	F	M	F
F.Y	348	161	167	65	47	20	47	25	37	35	50	16	00	00
S.Y	206	99	85	41	34	26	20	13	34	16	33	03	00	00
T.Y	19	14	05	08	04	03	02	00	01	03	07	00	00	00

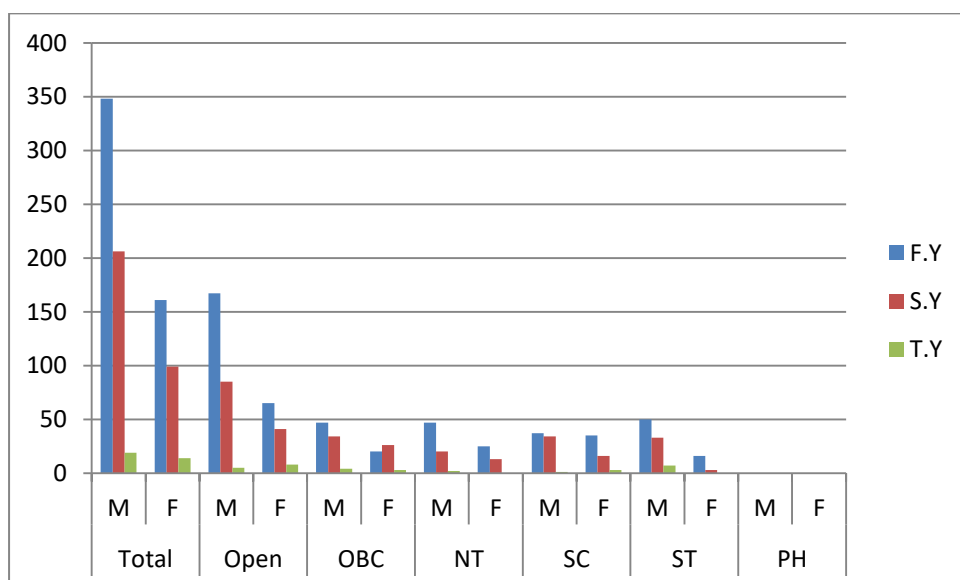

1) Strength of Students

Year 2016 - 2017

Course Part: F.Y.B.A.
Course Part Term: FIRT SEMESTER
Subject: ENGLISH COMPULSORY

CATEGORY	MALE	FEMALE	TOTAL
Open	167	65	232
OBC	45	18	63
SBC	02	02	04
SC	37	35	72
ST	50	16	66
VT-DT,NT1,2,3	47	25	72
Total	348	161	509

Course Part: F.Y.B.A.
Subject: OPTIONAL ENGLISH

CATEGORY	MALE	FEMALE	TOTAL
Open	17	02	19
OBC	05	01	06
SBC	00	00	00
SC	03	01	04
ST	02	02	04
VJ-DT	00	00	00
NT-1 (NT-B)	01	00	01
NT-2 (NT-C)	02	00	00
NT-3 (NT-D)	00	00	00
TOTAL	30	06	36

Course Part: S.Y.B.A.
Subject: ENGLISH COMPULSORY

CATEGORY	MALE	FEMALE	TOTAL
Open	85	41	126
OBC	34	26	60
SBC	00	00	00
SC	34	16	50
ST	33	03	36
NT-1.2.3.	20	13	33
Total	206	99	305

Course Part: S.Y.B.A.
Subject: OPTIONAL ENGLISH

CATEGORY	MALE	FEMALE	TOTAL
Open	08	03	11
OBC	04	05	09
SBC	00	00	00
SC	02	01	03
ST	00	01	01
NT-1.2.3	00	01	01
Total	14	11	25

Course Part:
Subject:

T.Y.B.A.
OPTIONAL ENGLISH

CATEGORY	MALE	FEMALE	TOTAL
Open	05	08	13
OBC	04	03	07
SBC	00	00	00
SC	01	03	04
ST	07	00	07
NT-1.2.3.	02	00	02
Total	19	14	33

Course Part:
Subject:

F.Y.B.COM.
ENGLISH COMPULSORY

CATEGORY	MALE	FEMALE	TOTAL
Open	68	31	99
OBC	24	10	34
SBC	12	04	16
SC	12	04	16
ST	03	01	04
NT-1.2.3.	07	00	07
Total	114	46	160

Course Part: S.Y.B.COM.
Subject: ENGLISH COMPULSORY

CATEGORY	MALE	FEMALE	TOTAL
Open	55	22	77
OBC	11	03	14
SBC	00	00	00
SC	07	03	10
ST	08	04	12
NT-1.2.3.	06	03	09
Total	87	35	122

Course Part: B.Sc. First Year
Subject: ENGLISH

CATEGORY	MALE	FEMALE	TOTAL
Open	106	67	173
OBC	42	18	60
SBC	00	00	00
SC	12	12	24
ST	09	07	16
NT-1.2.3.	29	15	44
Total			

Course Part: B.Sc. Second Year
Subject: ENGLISH

CATEGORY	MALE	FEMALE	TOTAL
Open	106	54	160
OBC	32	16	48
SBC	00	00	00
SC	08	09	17
ST	05	05	10
NT-1.2.3.	22	06	28
Total	173	90	263

Course Part:
Subject:

M.A. First Year
ENGLISH

CATEGORY	MALE	FEMALE	TOTAL
Open	08	08	16
OBC	02	03	05
SBC	00	00	00
SC	01	03	04
ST	01	00	01
NT-1.2.3.	01	00	01
Total	13	14	27

- 2) **Roll Call & Attendance Record is maintained as per daily Attendance register**

Rajarshi Shahu Education Society's
**Yeshwantrao Chavan College of Arts,
Commerce and Science, Sillod. Dist.
Aurangabad.**



Department of English

File No.11 Student Profile

**Yeshwantrao Chavan College of Arts, Commerce and Science College, Sillod
Department of English**

2017-18

FILE NO. 11 STUDENT PROFILE:	
Sr. No.	Contents
I	Total strength
II	Category wise/Gender wise
III	Roll call/ Attendance Record

Department of English
Category wise students Strength (Year 2017-18)

Sr No	Class	Open			OBC+ SBC			SC			ST			NT+DNT			Minority			Physically Disabled			Total		
		B	G	T	B	G	T	B	G	T	B	G	T	B	G	T	B	G	T	B	G	T	B	G	T
01	BAFY (C)	211	81	292	67	33	100	65	34	99	66	18	84	87	26	113	-	-	-	-	-	-	496	192	688
02	B. Sc. FY	122	105	277	42	28	70	16	15	31	11	06	17	17	07	24	-	-	-	-	-	-	208	161	369
03	B.Com FY	69	40	109	18	17	35	12	10	22	05	00	05	08	04	12	-	-	-	-	-	-	112	71	183
04	BASY (C)	58	34	92	27	11	38	14	12	26	23	12	35	33	08	41	-	-	-	-	-	-	155	77	232
05	B.Sc. SY	90	48	138	35	14	49	08	09	17	07	07	14	26	07	33	-	-	-	-	-	-	166	85	251
06	B.Com SY	35	25	60	17	10	27	05	02	07	03	00	03	02	00	02	-	-	-	-	-	-	62	37	99
07	BAFY (Op)	07	02	09	03	02	05	01	00	01	02	01	03	00	01	01	-	-	-	-	-	-	13	06	19
08	BASY (Op)	02	02	04	02	01	03	02	00	02	05	00	05	02	00	02	-	-	-	-	-	-	13	03	16
09	BATY(Op)	02	05	07	01	01	02	03	03	06	00	00	00	00	01	01	-	-	-	-	-	-	06	10	16
10	MAFY	05	05	10	03	02	05	05	01	06	00	00	00	01	00	01	-	-	-	-	-	-	14	08	22
11	MASY	06	07	13	02	03	05	00	03	03	00	00	00	01	00	01	-	-	-	-	-	-	09	13	22

Yeshwantrao Chavan College of Arts, Commerce and Science College, Sillod
Department of English

STUDENT PROFILE

Sr. No.	Year	F.Y.B.A. English	S.Y.B.A. English	T.Y.B.A. English
1	2017-18	688	232	16

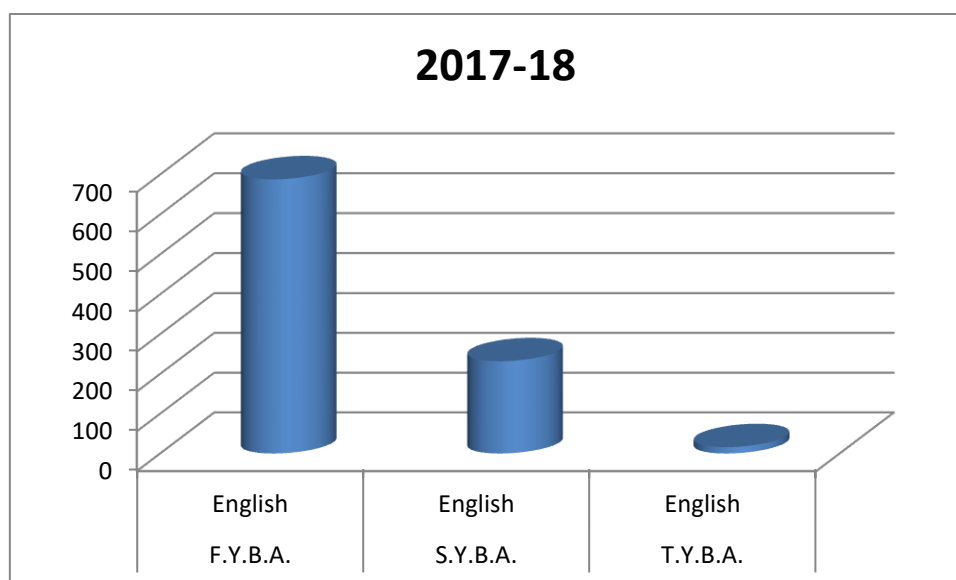

3. Strength of Students

Year 2017 – 2018

Class	Total		Open		OBC		NT		SC		ST		PH	
	M	F	M	F	M	F	M	F	M	F	M	F	M	F
F.Y	496	192	211	81	67	33	87	26	65	34	66	18	00	00
S.Y	155	77	58	34	27	11	33	08	14	12	23	12	00	00
T.Y	06	10	02	05	01	01	00	01	03	03	00	00	00	00

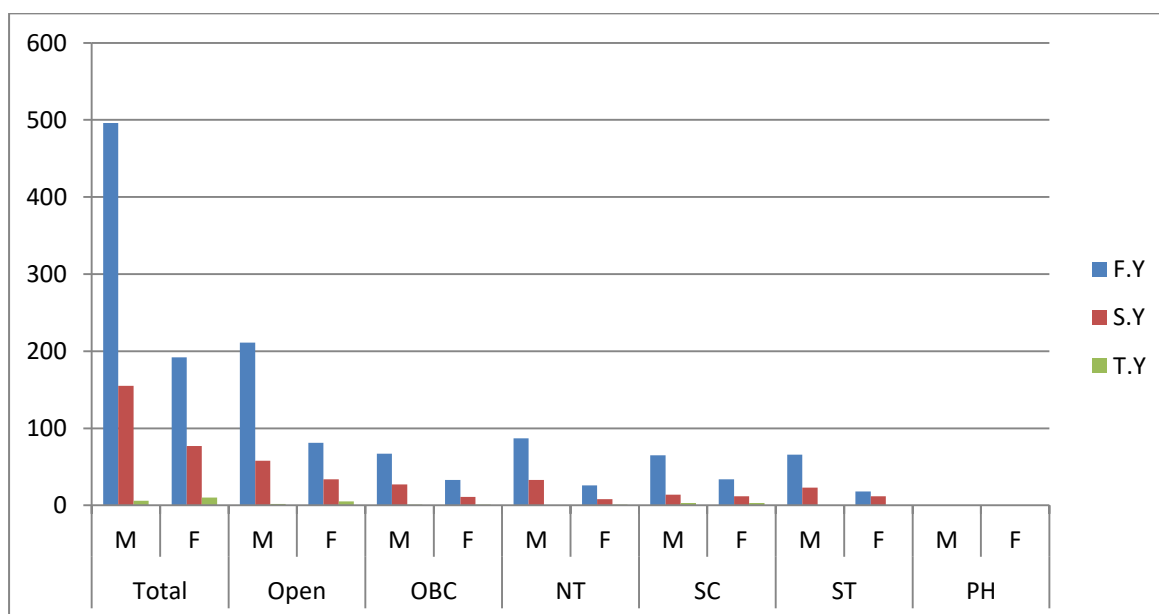

1) Strength of Students

Year 2017 - 2018

Course Part: F.Y.B.A.
Course Part Term: FIRT SEMESTER
Subject: ENGLISH COMPULSORY

CATEGORY	MALE	FEMALE	TOTAL
Open	211	81	292
OBC	67	33	100
SBC	00	00	00
SC	65	34	99
ST	66	18	84
VT-DT,NT1,2,3	87	26	113
Total	496	192	688

Course Part: F.Y.B.A.
Subject: OPTIONAL ENGLISH

CATEGORY	MALE	FEMALE	TOTAL
Open	07	02	09
OBC	03	02	05
SBC	00	00	00
SC	01	00	01
ST	02	01	03
VJ-DT	00	01	01
NT-1 (NT-B)	00	00	00
NT-2 (NT-C)	00	00	00
NT-3 (NT-D)	00	00	00
TOTAL	13	06	19

Course Part: S.Y.B.A.
Subject: ENGLISH COMPULSORY

CATEGORY	MALE	FEMALE	TOTAL
Open	58	34	92
OBC	27	11	38
SBC	00	00	00
SC	14	12	26
ST	23	12	35
NT-1.2.3.	33	08	41
Total	155	77	232

Course Part: S.Y.B.A.
Subject: OPTIONAL ENGLISH

CATEGORY	MALE	FEMALE	TOTAL
Open	02	02	04
OBC	02	01	03
SBC	00	00	00
SC	02	00	02
ST	05	00	05
NT-1.2.3	02	00	02
Total	13	03	16

Course Part:

T.Y.B.A.

Subject:

OPTIONAL ENGLISH

CATEGORY	MALE	FEMALE	TOTAL
Open	02	05	07
OBC	01	01	02
SBC	00	00	00
SC	03	03	06
ST	00	00	00
NT-1.2.3.	00	01	01
Total	06	10	16

Course Part:

F.Y.B.COM.

Subject:

ENGLISH COMPULSORY

CATEGORY	MALE	FEMALE	TOTAL
Open	69	40	109
OBC	18	17	35
SBC	00	00	00
SC	12	10	22
ST	05	00	05
NT-1.2.3.	08	04	12
Total	112	71	183

Course Part: S.Y.B.COM.
Subject: ENGLISH COMPULSORY

CATEGORY	MALE	FEMALE	TOTAL
Open	35	25	60
OBC	17	10	27
SBC	00	00	00
SC	05	02	07
ST	03	00	03
NT-1.2.3.	02	00	02
Total	62	37	99

Course Part: B.Sc. First Year
Subject: ENGLISH

CATEGORY	MALE	FEMALE	TOTAL
Open	122	105	227
OBC	42	28	70
SBC	00	00	00
SC	16	15	31
ST	11	06	17
NT-1.2.3.	17	07	24
Total	208	161	369

Course Part: B.Sc. Second Year
Subject: ENGLISH

CATEGORY	MALE	FEMALE	TOTAL
Open	90	48	138
OBC	35	14	49
SBC	00	00	00
SC	08	09	17
ST	07	07	14
NT-1.2.3.	26	07	33
Total	166	85	251

Course Part: M.A. First Year
Subject: ENGLISH

CATEGORY	MALE	FEMALE	TOTAL
Open	05	05	10
OBC	03	02	05
SBC	00	00	00
SC	05	01	06
ST	00	00	00
NT-1.2.3.	01	00	01
Total	14	08	22

Course Part: M.A. Second Year
Subject: ENGLISH

CATEGORY	MALE	FEMALE	TOTAL
Open	06	07	13
OBC	02	03	05
SBC	00	00	00
SC	00	03	03
ST	00	00	00
NT-1.2.3.	01	00	01
Total	09	13	22

**2) Roll Call & Attendance Record is maintained as per daily
Attendance register**

Rajarshi Shahu Education Society's
**Yeshwantrao Chavan College of Arts,
Commerce and Science, Sillod. Dist.
Aurangabad.**



Department of English

File No.11 Student Profile

**Yeshwantrao Chavan College of Arts, Commerce and Science College, Sillod
Department of English**

2018-19

FILE NO. 11 STUDENT PROFILE:	
Sr. No.	Contents
I	Total strength
II	Category wise/Gender wise
III	Roll call/ Attendance Record

Department of English
Category wise students Strength (Year 2018-19)

Sr No	Class	Open			OBC+ SBC			SC			ST			NT+DNT			Minority			Physically Disabled			Total		
		B	G	T	B	G	T	B	G	T	B	G	T	B	G	T	B	G	T	B	G	T	B	G	T
01	BAFY (C)	140	85	225	52	31	83	42	25	67	45	09	54	59	18	77	-	-	-	-	-	-	338	168	506
02	B. Sc. FY	110	113	223	28	46	74	20	14	34	16	04	20	22	16	38	-	-	-	-	-	-	196	193	389
03	B.Com FY	99	46	145	27	13	40	00	09	09	03	00	03	10	02	12	-	-	-	-	-	-	139	70	209
04	BASY (C)	65	38	103	19	17	36	20	11	31	28	11	39	30	14	44	-	-	-	-	-	-	162	91	253
05	B.Sc. SY	76	72	148	23	16	39	08	11	19	05	04	09	08	07	15	-	-	-	-	-	-	120	110	230
06	B.Com SY	41	26	67	14	10	24	06	02	08	05	00	05	04	01	05	-	-	-	-	-	-	70	39	109
07	BAFY (Op)	14	02	16	04	03	07	02	00	02	00	00	00	02	01	03	-	-	-	-	-	-	22	06	28
08	BASY (Op)	04	02	06	01	01	02	02	00	02	01	00	01	01	02	03	-	-	-	-	-	-	09	05	14
09	BATY(Op)	03	01	04	02	02	04	01	00	01	04	00	04	01	00	01	-	-	-	-	-	-	11	03	14
10	MAFY	06	03	09	00	03	03	03	01	04	01	00	01	00	00	00	-	-	-	-	-	-	10	07	17
11	MASY	02	02	04	03	01	04	04	01	05	00	00	00	01	00	01	-	-	-	-	-	-	10	04	14

STUDENT PROFILE

Sr. No.	Year	F.Y.B.A. English	S.Y.B.A. English	T.Y.B.A. English
1	2018-19	506	253	14

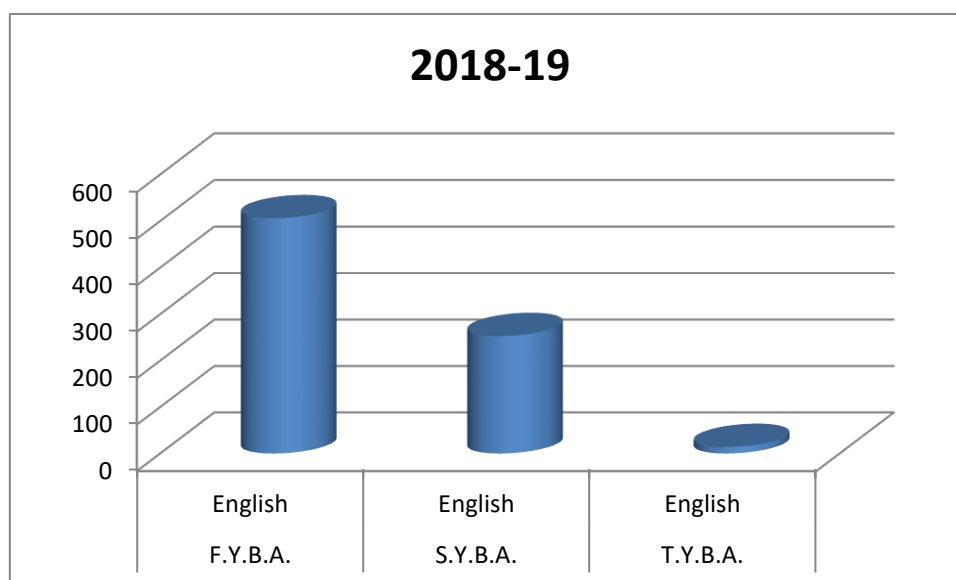

4. Strength of Students

Year 2018 – 2019

Class	Total		Open		OBC		NT		SC		ST		PH	
	M	F	M	F	M	F	M	F	M	F	M	F	M	F
F.Y	338	168	140	85	52	31	59	18	42	25	45	09	00	00
S.Y	162	91	65	38	19	17	30	14	20	11	28	11	00	00
T.Y	11	03	03	01	02	02	01	00	01	00	04	00	00	00

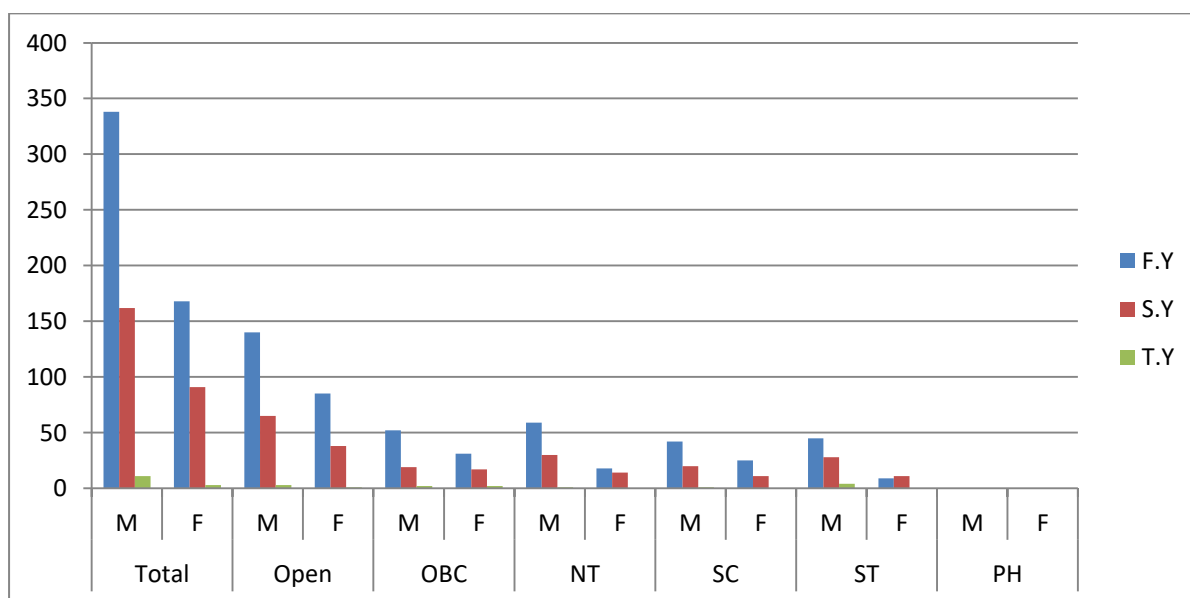

1) Strength of Students

Year 2018 - 2019

Course Part: F.Y.B.A.
Course Part Term: FIRT SEMESTER
Subject: ENGLISH COMPULSORY

CATEGORY	MALE	FEMALE	TOTAL
Open	140	85	225
OBC	52	31	83
SBC	00	00	00
SC	42	25	67
ST	45	09	54
VT-DT,NT1,2,3	59	18	77
Total	338	168	506

Course Part: F.Y.B.A.
Subject: OPTIONAL ENGLISH

CATEGORY	MALE	FEMALE	TOTAL
Open	14	02	16
OBC	04	03	07
SBC	00	00	00
SC	02	00	02
ST	00	00	00
VJ-DT	02	01	03
NT-1 (NT-B)	00	00	00
NT-2 (NT-C)	00	00	00
NT-3 (NT-D)	00	00	00
TOTAL	22	06	28

Course Part: S.Y.B.A.
Subject: ENGLISH COMPULSORY

CATEGORY	MALE	FEMALE	TOTAL
Open	65	38	103
OBC	19	17	36
SBC	00	00	00
SC	20	11	31
ST	28	11	39
NT-1.2.3.	30	14	44
Total	162	91	253

Course Part: S.Y.B.A.
Subject: OPTIONAL ENGLISH

CATEGORY	MALE	FEMALE	TOTAL
Open	04	02	06
OBC	01	01	02
SBC	00	00	00
SC	02	00	02
ST	01	00	01
NT-1.2.3	01	02	03
Total	09	05	14

Course Part:
Subject:

T.Y.B.A.
OPTIONAL ENGLISH

CATEGORY	MALE	FEMALE	TOTAL
Open	03	01	04
OBC	02	02	04
SBC	00	00	00
SC	01	00	01
ST	04	00	04
NT-1.2.3.	01	00	01
Total	11	03	14

Course Part:
Subject:

F.Y.B.COM.
ENGLISH COMPULSORY

CATEGORY	MALE	FEMALE	TOTAL
Open	99	46	145
OBC	27	13	40
SBC	00	00	00
SC	00	09	09
ST	03	00	03
NT-1.2.3.	10	02	12
Total	139	70	209

Course Part: S.Y.B.COM.
Subject: ENGLISH COMPULSORY

CATEGORY	MALE	FEMALE	TOTAL
Open	41	26	67
OBC	14	10	24
SBC	00	00	00
SC	06	02	08
ST	05	00	05
NT-1.2.3.	04	01	05
Total	70	39	109

Course Part: B.Sc. First Year
Subject: ENGLISH

CATEGORY	MALE	FEMALE	TOTAL
Open	110	113	223
OBC	28	46	74
SBC	00	00	00
SC	20	14	34
ST	16	04	20
NT-1.2.3.	22	16	38
Total	196	193	389

Course Part: B.Sc. Second Year
Subject: ENGLISH

CATEGORY	MALE	FEMALE	TOTAL
Open	76	72	148
OBC	23	16	39
SBC	00	00	00
SC	08	11	19
ST	05	04	09
NT-1.2.3.	08	07	15
Total	120	110	230

Course Part: M.A. First Year
Subject: ENGLISH

CATEGORY	MALE	FEMALE	TOTAL
Open	06	03	09
OBC	00	03	03
SBC	00	00	00
SC	03	01	04
ST	01	00	01
NT-1.2.3.	00	00	00
Total	10	07	17

Course Part: M.A. Second Year
Subject: ENGLISH

CATEGORY	MALE	FEMALE	TOTAL
Open	02	02	04
OBC	03	01	04
SBC	00	00	00
SC	04	01	05
ST	00	00	00
NT-1.2.3.	01	00	01
Total	10	04	14

2) Roll Call & Attendance Record is maintained as per daily Attendance register

Rajarshi Shahu Education Society's
**Yeshwantrao Chavan College of Arts,
Commerce and Science, Sillod. Dist.
Aurangabad.**



Department of English

File No.11 Student Profile

**Yeshwantrao Chavan College of Arts, Commerce and Science College, Sillod
Department of English**

2019-20

FILE NO. 11 STUDENT PROFILE:	
Sr. No.	Contents
I	Total strength
II	Category wise/Gender wise
III	Roll call/ Attendance Record

Department of English
Category wise students Strength (Year 2019-20)

Sr No	Class	Open			OBC+ SBC			SC			ST			NT+DNT			Minority			Physically Disabled			Total		
		B	G	T	B	G	T	B	G	T	B	G	T	B	G	T	B	G	T	B	G	T	B	G	T
01	BAFY (C)	122	78	200	44	31	75	35	25	60	34	10	44	68	13	81	-	-	-	-	-	-	303	157	460
02	B. Sc. FY	102	96	198	44	46	90	14	06	20	16	06	22	54	34	88	-	-	-	-	-	-	230	188	418
03	B.Com FY	49	33	82	27	13	40	06	03	09	02	03	05	31	03	34	-	-	-	-	-	-	115	55	170
04	BASY (C)	75	52	127	49	07	56	16	20	36	12	11	23	14	14	28	-	-	-	-	-	-	166	104	270
05	B.Sc. SY	74	81	155	47	43	90	15	04	19	05	01	06	19	06	25	-	-	-	-	-	-	160	135	295
06	B.Com SY	46	30	76	24	06	30	06	06	12	05	02	07	11	04	15	-	-	-	-	-	-	92	48	140
07	BAFY (Op)	14	02	16	04	03	07	02	00	02	00	00	00	02	01	03	-	-	-	-	-	-	15	10	25
08	BASY (Op)	04	02	06	01	01	02	02	00	02	01	00	01	01	02	03	-	-	-	-	-	-	06	03	09
09	BATY(Op)	03	01	04	02	02	04	01	00	01	04	00	04	01	00	01	-	-	-	-	-	-	06	02	08
10	MAFY	07	05	12	03	02	05	02	02	04	02	02	04	02	01	03	-	-	-	-	-	-	16	12	28
11	MASY	03	03	06	02	03	05	01	01	02	01	01	02	00	00	00	-	-	-	-	-	-	07	08	15

STUDENT PROFILE

Sr. No.	Year	F.Y.B.A. English	S.Y.B.A. English	T.Y.B.A. English
1	2019-20	460	270	08

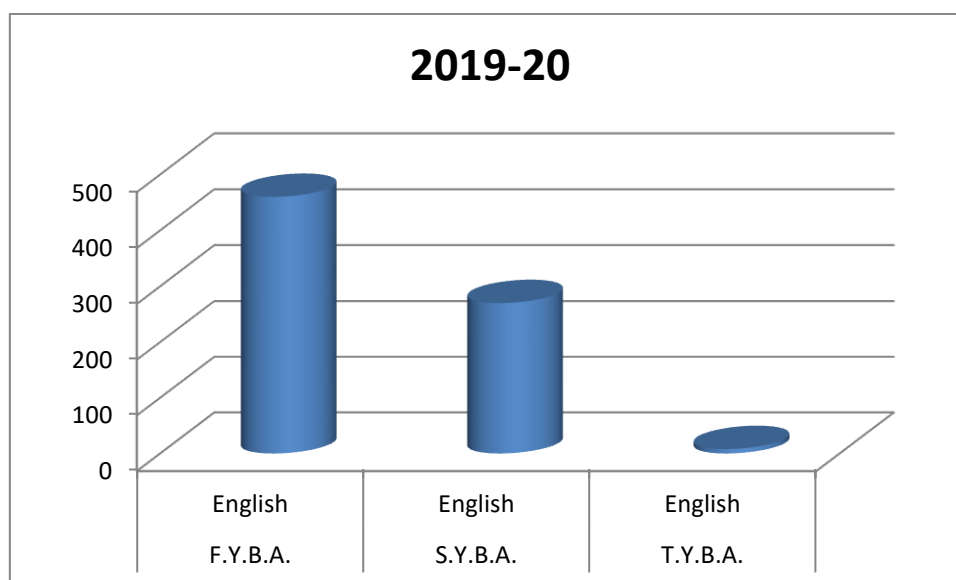

5. Strength of Students

Year 2019 – 2020

Class	Total		Open		OBC		NT		SC		ST		PH	
	M	F	M	F	M	F	M	F	M	F	M	F	M	F
F.Y	303	157	122	78	44	31	68	13	35	25	34	10	00	00
S.Y	166	104	75	52	49	07	14	14	16	20	12	11	00	00
T.Y	06	02	03	01	02	02	01	00	01	00	04	00	00	00

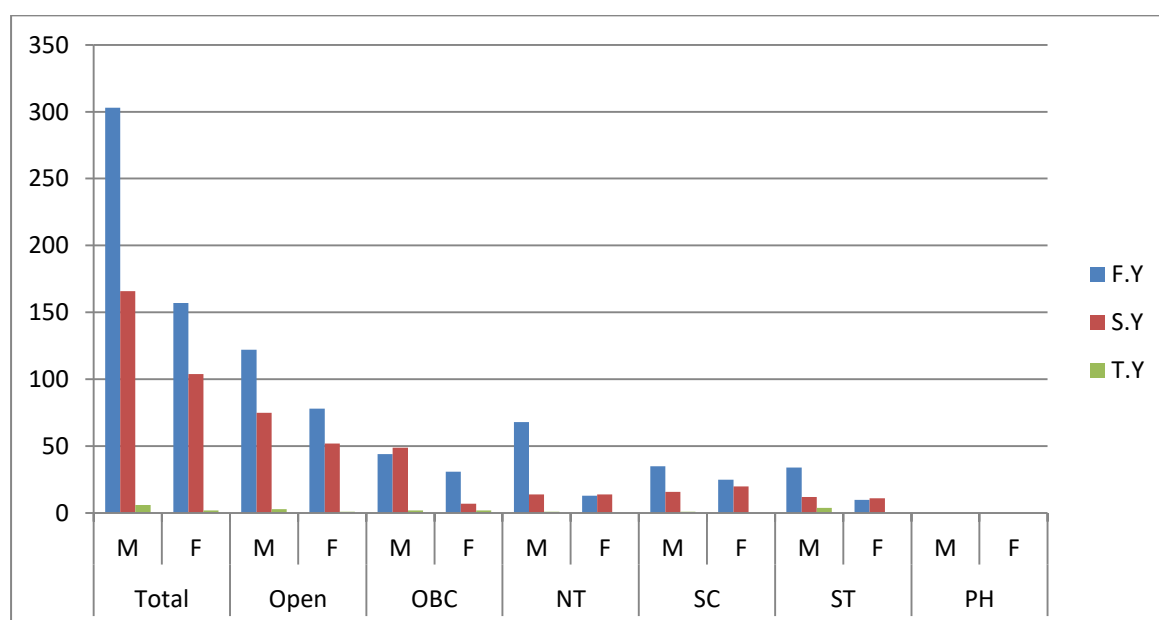

1) Strength of Students

Year 2019 - 2020

Course Part: F.Y.B.A.
Course Part Term: FIRT SEMESTER
Subject: ENGLISH COMPULSORY

CATEGORY	MALE	FEMALE	TOTAL
Open	122	78	200
OBC	44	31	75
SBC	00	00	00
SC	35	25	60
ST	34	10	44
VT-DT,NT1,2,3	68	13	81
Total	303	157	460

Course Part: F.Y.B.A.
Subject: OPTIONAL ENGLISH

CATEGORY	MALE	FEMALE	TOTAL
Open	14	02	16
OBC	04	03	07
SBC	00	00	00
SC	02	00	02
ST	00	00	00
VJ-DT	02	01	03
NT-1 (NT-B)	00	00	00
NT-2 (NT-C)	00	00	00
NT-3 (NT-D)	00	00	00
TOTAL	15	10	25

Course Part:

S.Y.B.A.

Subject:

ENGLISH COMPULSORY

CATEGORY	MALE	FEMALE	TOTAL
Open	75	52	127
OBC	49	07	56
SBC	00	00	00
SC	16	20	36
ST	12	11	23
NT-1.2.3.	14	14	28
Total	166	104	270

Course Part:

S.Y.B.A.

Subject:

OPTIONAL ENGLISH

CATEGORY	MALE	FEMALE	TOTAL
Open	04	02	06
OBC	01	01	02
SBC	00	00	00
SC	02	00	02
ST	01	00	01
NT-1.2.3	01	02	03
Total	06	03	09

Course Part: T.Y.B.A.
Subject: OPTIONAL ENGLISH

CATEGORY	MALE	FEMALE	TOTAL
Open	03	01	04
OBC	02	02	04
SBC	00	00	00
SC	01	00	01
ST	04	00	04
NT-1.2.3.	01	00	01
Total	06	02	08

Course Part: F.Y.B.COM.
Subject: ENGLISH COMPULSORY

CATEGORY	MALE	FEMALE	TOTAL
Open	49	33	82
OBC	27	13	40
SBC	00	00	00
SC	06	03	09
ST	02	03	05
NT-1.2.3.	31	03	34
Total	115	55	170

Course Part: S.Y.B.COM.
Subject: ENGLISH COMPULSORY

CATEGORY	MALE	FEMALE	TOTAL
Open	46	30	76
OBC	24	06	30
SBC	00	00	00
SC	06	06	12
ST	05	02	07
NT-1.2.3.	11	04	15
Total	92	48	140

Course Part: B.Sc. First Year
Subject: ENGLISH

CATEGORY	MALE	FEMALE	TOTAL
Open	102	96	198
OBC	44	46	90
SBC	00	00	00
SC	14	06	20
ST	16	06	22
NT-1.2.3.	54	34	88
Total	230	188	418

Course Part: B.Sc. Second Year
Subject: ENGLISH

CATEGORY	MALE	FEMALE	TOTAL
Open	74	81	155
OBC	47	43	90
SBC	00	00	00
SC	15	04	19
ST	05	01	06
NT-1.2.3.	19	06	25
Total	160	135	295

Course Part: M.A. First Year
Subject: ENGLISH

CATEGORY	MALE	FEMALE	TOTAL
Open	07	05	12
OBC	03	02	05
SBC	00	00	00
SC	02	02	04
ST	02	02	04
NT-1.2.3.	02	01	03
Total	16	12	28

Course Part: M.A. Second Year
Subject: ENGLISH

CATEGORY	MALE	FEMALE	TOTAL
Open	03	03	06
OBC	02	03	05
SBC	00	00	00
SC	01	01	02
ST	01	01	02
NT-1.2.3.	00	00	00
Total	07	08	15

**2) Roll Call & Attendance Record is maintained as per daily
Attendance register**

Rajarshi Shahu Education Society's
**Yeshwantrao Chavan College of Arts,
Commerce and Science, Sillod. Dist.
Aurangabad.**



Department of English

File No.11 Student Profile

**Yeshwantrao Chavan College of Arts, Commerce and Science College, Sillod
Department of English**

2020-21

FILE NO. 11 STUDENT PROFILE:	
Sr. No.	Contents
I	Total strength
II	Category wise/Gender wise
III	Roll call/ Attendance Record

Department of English
Category wise students Strength (Year 2020-21)

Sr No	Class	Open			OBC+ SBC			SC			ST			NT+DNT			Minority			Physically Disabled			Total		
		B	G	T	B	G	T	B	G	T	B	G	T	B	G	T	B	G	T	B	G	T	B	G	T
01	BAFY (C)	72	44	116	15	16	31	35	19	54	28	08	36	25	11	36	-	-	-	-	-	-	175	98	273
02	B. Sc. FY	96	113	209	37	34	71	19	10	29	09	07	16	32	17	49	-	-	-	-	-	-	193	181	374
03	B.Com FY	30	25	55	13	12	25	00	06	06	06	02	08	09	01	10	-	-	-	-	-	-	58	46	104
04	BASY (C)	82	35	117	20	13	33	23	07	30	13	08	21	24	14	38	-	-	-	-	-	-	162	77	239
05	B.Sc. SY	107	88	195	35	26	61	18	15	33	11	04	15	28	19	47	-	-	-	-	-	-	199	152	351
06	B.Com SY	48	23	71	16	07	23	08	08	16	03	00	03	10	06	16	-	-	-	-	-	-	85	44	129
07	BAFY (Op)	01	01	02	00	01	01	00	01	01	01	00	01	02	01	03	-	-	-	-	-	-	04	04	08
08	BASY (Op)	08	07	15	02	01	03	01	01	02	00	01	01	00	01	01	-	-	-	-	-	-	11	11	22
09	BATY(Op)	09	01	10	01	01	02	01	00	01	00	00	00	02	01	03	-	-	-	-	-	-	13	03	16
10	MAFY	00	02	02	00	00	00	00	00	00	00	00	00	00	00	00	-	-	-	-	-	-	00	02	02
11	MASY	01	04	05	01	01	02	00	00	00	01	00	01	01	01	02	-	-	-	-	-	-	04	06	10

Yeshwantrao Chavan College of Arts, Commerce and Science College, Sillod
Department of English

STUDENT PROFILE

Sr. No.	Year	F.Y.B.A. English	S.Y.B.A. English	T.Y.B.A. English
1	2020-21	273	239	16

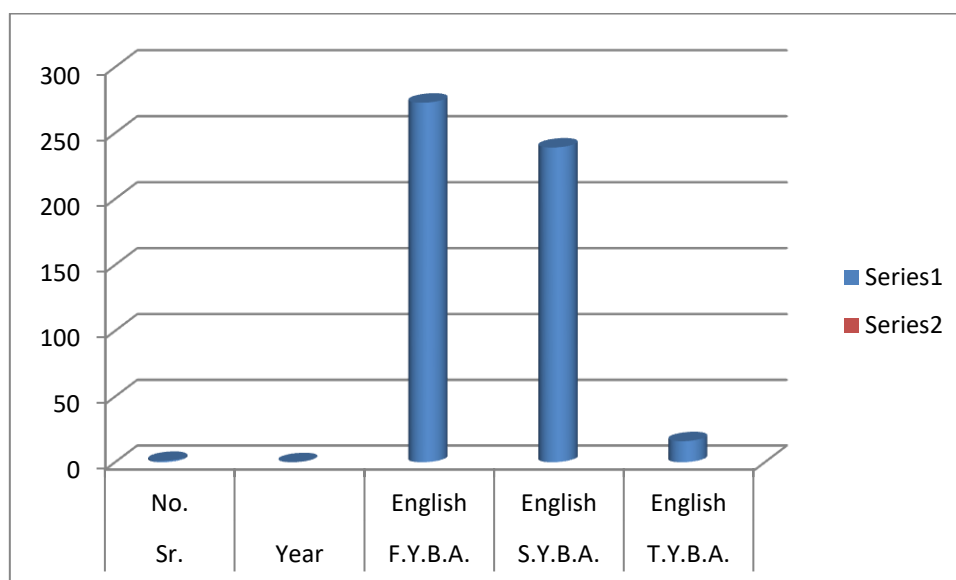

1. Strength of Students

Year 2020 – 2021

Class	Total		Open		OBC		NT		SC		ST		PH	
	M	F	M	F	M	F	M	F	M	F	M	F	M	F
F.Y	175	98	72	44	15	16	25	11	35	19	28	08	00	00
S.Y	162	77	82	35	20	13	24	14	23	07	13	08	00	00
T.Y	13	03	09	01	01	01	02	01	01	00	00	00	00	00

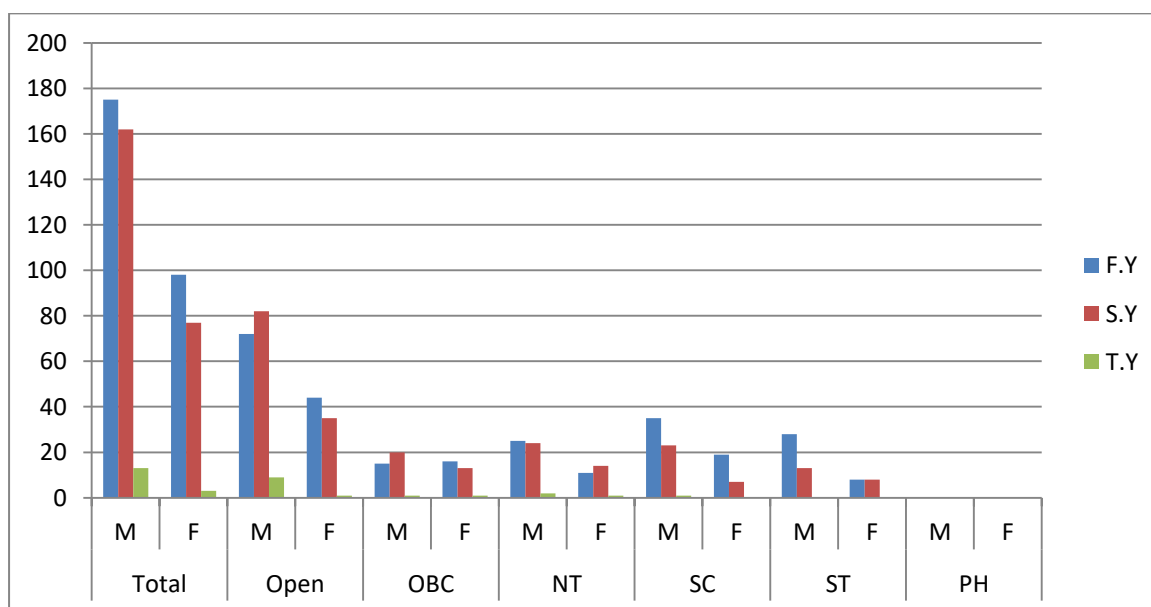

1) Strength of Students

Year 2020 - 2021

Course Part: F.Y.B.A.
Course Part Term: FIRT SEMESTER
Subject: ENGLISH COMPULSORY

CATEGORY	MALE	FEMALE	TOTAL
Open	72	44	116
OBC	15	16	31
SBC	00	00	00
SC	35	19	54
ST	28	08	36
VT-DT,NT1,2,3	25	11	36
Total	175	98	273

Course Part: F.Y.B.A.
Subject: OPTIONAL ENGLISH

CATEGORY	MALE	FEMALE	TOTAL
Open	01	01	02
OBC	00	01	01
SBC	00	00	00
SC	00	01	01
ST	01	00	01
VJ-DT	00	00	00
NT-1 (NT-B)	01	00	01
NT-2 (NT-C)	01	01	02
NT-3 (NT-D)	00	00	00
TOTAL	04	04	08

Course Part: S.Y.B.A.
Subject: ENGLISH COMPULSORY

CATEGORY	MALE	FEMALE	TOTAL
Open	82	35	117
OBC	20	11	33
SBC	00	00	00
SC	23	07	30
ST	13	08	21
NT-1.2.3.	24	14	38
Total	162	75	239

Course Part: S.Y.B.A.
Subject: OPTIONAL ENGLISH

CATEGORY	MALE	FEMALE	TOTAL
Open	08	07	15
OBC	02	01	03
SBC	00	00	00
SC	01	01	02
ST	00	01	01
NT-1.2.3	00	01	01
Total	11	11	22

Course Part: T.Y.B.A.
Subject: OPTIONAL ENGLISH

CATEGORY	MALE	FEMALE	TOTAL
Open	09	01	10
OBC	01	01	02
SBC	00	00	00
SC	01	00	01
ST	00	00	00
NT-1.2.3.	02	01	03
Total	13	03	16

Course Part: F.Y.B.COM.
Subject: ENGLISH COMPULSORY

CATEGORY	MALE	FEMALE	TOTAL
Open	30	25	55
OBC	13	12	25
SBC	00	00	00
SC	00	06	06
ST	06	02	08
NT-1.2.3.	09	01	10
Total	58	46	104

Course Part: S.Y.B.COM.
Subject: ENGLISH COMPULSORY

CATEGORY	MALE	FEMALE	TOTAL
Open	48	23	71
OBC	16	07	23
SBC	00	00	00
SC	08	08	16
ST	03	00	03
NT-1.2.3.	10	06	16
Total	85	44	129

Course Part: B.Sc. First Year
Subject: ENGLISH

CATEGORY	MALE	FEMALE	TOTAL
Open	96	113	209
OBC	37	34	71
SBC	00	00	00
SC	19	10	29
ST	09	07	16
NT-1.2.3.	32	17	49
Total	193	181	374

Course Part: B.Sc. Second Year
Subject: ENGLISH

CATEGORY	MALE	FEMALE	TOTAL
Open	107	88	195
OBC	35	26	61
SBC	00	00	00
SC	18	15	33
ST	11	04	15
NT-1.2.3.	28	19	47
Total	199	152	351

Course Part: M.A. First Year
Subject: ENGLISH

CATEGORY	MALE	FEMALE	TOTAL
Open	00	02	02
OBC	01	00	01
SBC	00	00	00
SC	01	01	02
ST	00	00	00
NT-1.2.3.	01	00	01
Total			

Course Part: M.A. Second Year
Subject: ENGLISH

CATEGORY	MALE	FEMALE	TOTAL
Open	01	04	05
OBC	01	01	02
SBC	00	00	00
SC	00	00	00
ST	01	00	01
NT-1.2.3.	01	01	02
Total	04	06	10

**2) Roll Call & Attendance Record is maintained as per daily
Attendance register**

Rajarshi Shahu Education Society's
**Yeshwantrao Chavan College of Arts,
Commerce and Science, Sillod. Dist.
Aurangabad.**



Department of English

File No.11 Student Profile

**Yeshwantrao Chavan College of Arts, Commerce and Science College, Sillod
Department of English**

2021-22

FILE NO. 11 STUDENT PROFILE:	
Sr. No.	Contents
I	Total strength
II	Category wise/Gender wise
III	Roll call/ Attendance Record

Department of English
Category wise students Strength (Year 2021-22)

Sr No	Class	Open			OBC+ SBC			SC			ST			NT+DNT			Minority			Physically Disabled			Total		
		B	G	T	B	G	T	B	G	T	B	G	T	B	G	T	B	G	T	B	G	T	B	G	T
01	BAFY (C)	72	43	115	46	26	72	04	08	12	05	03	08	13	12	25	-	-	-	-	-	-	140	92	232
02	B. Sc. FY	93	50	143	74	28	102	46	12	58	15	08	23	18	14	32	-	-	-	-	-	-	250	108	358
03	B.Com FY	35	29	64	22	18	40	16	09	25	04	02	06	02	01	03	-	-	-	-	-	-	79	59	138
04	BASY (C)	17	14	31	15	12	27	09	07	16	04	02	06	06	03	09	-	-	-	-	-	-	51	38	89
05	B.Sc. SY	55	35	90	35	24	59	12	14	26	06	04	10	10	04	14	-	-	-	-	-	-	118	81	199
06	B.Com SY	18	14	32	12	09	21	09	05	14	05	03	08	02	06	08	-	-	-	-	-	-	46	37	83
07	BAFY (Op)	02	07	09	01	00	01	01	02	03	00	01	01	00	01	01	-	-	-	-	-	-	04	12	16
08	BASY (Op)	01	00	01	00	01	01	00	00	00	00	00	00	00	00	00	-	-	-	-	-	-	01	01	02
09	BATY(Op)	03	00	03	00	01	01	00	00	00	00	01	01	01	00	01	-	-	-	-	-	-	03	03	06
10	MAFY	00	02	02	00	00	00	00	00	00	00	00	00	00	00	00	-	-	-	-	-	-	00	02	02
11	MASY	00	06	06	01	01	02	00	00	00	00	00	00	00	01	01	-	-	-	-	-	-	01	08	09

Yeshwantrao Chavan College of Arts, Commerce and Science College, Sillod
Department of English

STUDENT PROFILE

Sr. No.	Year	F.Y.B.A. English	S.Y.B.A. English	T.Y.B.A. English
1	2021-22	232	89	06

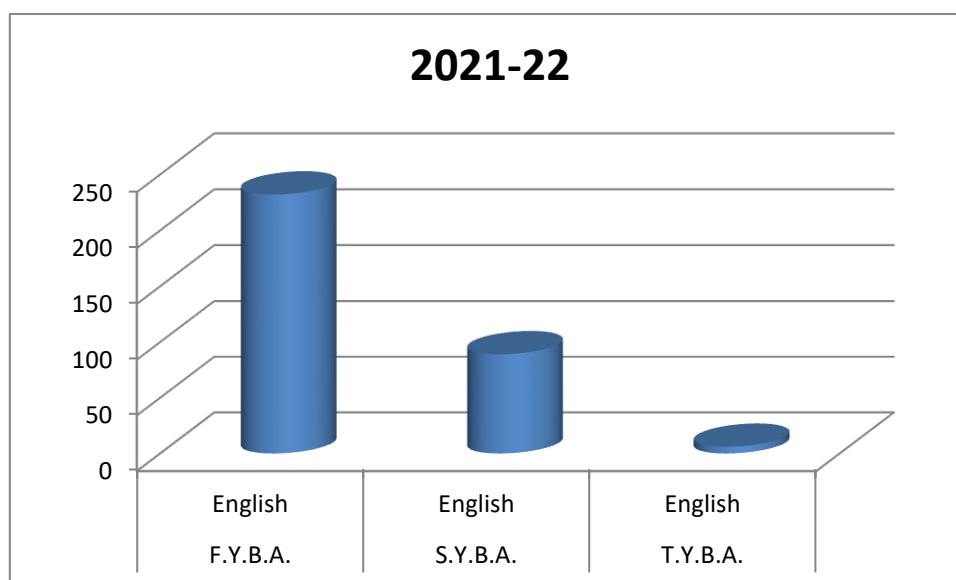

2. Strength of Students

Year 2021 – 2022

Class	Total		Open		OBC		NT		SC		ST		PH	
	M	F	M	F	M	F	M	F	M	F	M	F	M	F
F.Y	140	92	72	43	46	26	13	12	04	08	05	03	00	00
S.Y	51	38	17	14	15	12	06	03	09	07	04	02	00	00
T.Y	03	03	03	00	00	01	00	01	00	00	00	01	00	00

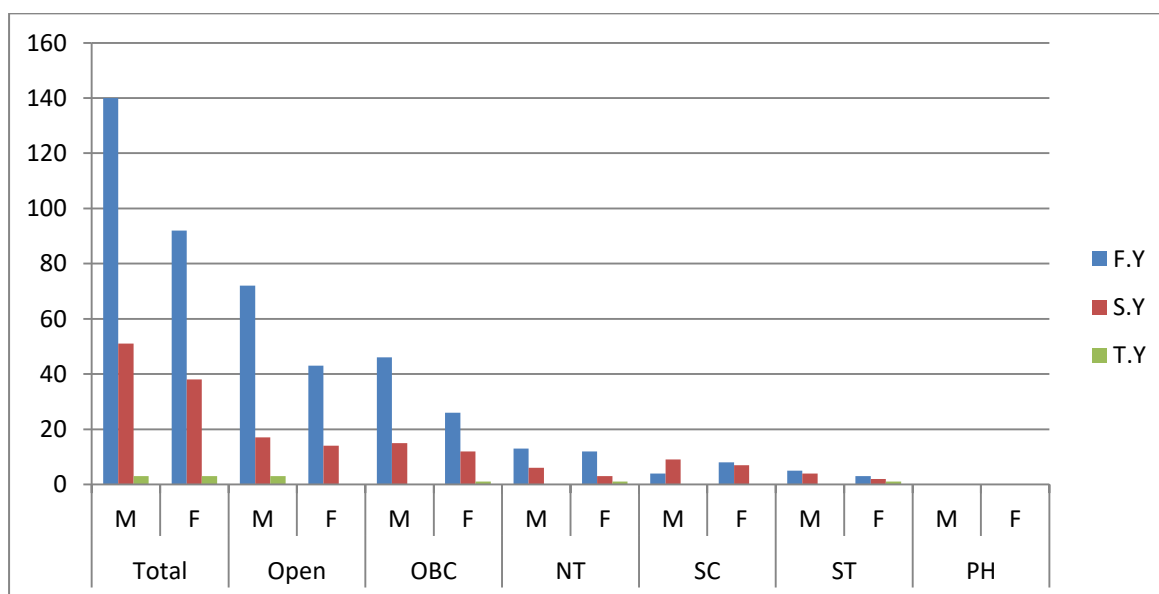

1) Strength of Students

Year 2021 - 2022

Course Part: F.Y.B.A.
Course Part Term: FIRT SEMESTER
Subject: ENGLISH COMPULSORY

CATEGORY	MALE	FEMALE	TOTAL
Open	72	43	115
OBC	46	26	72
SBC	00	00	00
SC	04	08	12
ST	05	03	08
VT-DT,NT1,2,3	13	12	25
Total	140	92	232

Course Part: F.Y.B.A.
Subject: OPTIONAL ENGLISH

CATEGORY	MALE	FEMALE	TOTAL
Open	02	07	09
OBC	01	00	01
SBC	00	00	00
SC	01	02	03
ST	00	01	01
VJ-DT	00	01	00
NT-1 (NT-B)	00	00	00
NT-2 (NT-C)	00	00	00
NT-3 (NT-D)	00	00	00
TOTAL	04	12	16

Course Part:

S.Y.B.A.

Subject:

ENGLISH COMPULSORY

CATEGORY	MALE	FEMALE	TOTAL
Open	17	14	31
OBC	15	12	27
SBC	00	00	00
SC	09	07	16
ST	04	02	06
NT-1.2.3.	06	03	09
Total	51	38	89

Course Part:

S.Y.B.A.

Subject:

OPTIONAL ENGLISH

CATEGORY	MALE	FEMALE	TOTAL
Open	01	00	01
OBC	00	01	01
SBC	00	00	00
SC	00	00	00
ST	00	00	00
NT-1.2.3	00	00	00
Total	01	01	02

Course Part: T.Y.B.A.
Subject: OPTIONAL ENGLISH

CATEGORY	MALE	FEMALE	TOTAL
Open	03	00	03
OBC	00	01	01
SBC	00	00	00
SC	00	00	00
ST	00	01	01
NT-1.2.3.	00	01	01
Total	03	03	06

Course Part: F.Y.B.COM.
Subject: ENGLISH COMPULSORY

CATEGORY	MALE	FEMALE	TOTAL
Open	35	29	64
OBC	22	18	40
SBC	00	00	00
SC	16	09	25
ST	04	02	06
NT-1.2.3.	02	01	03
Total	79	59	138

Course Part: S.Y.B.COM.
Subject: ENGLISH COMPULSORY

CATEGORY	MALE	FEMALE	TOTAL
Open	18	14	32
OBC	12	09	21
SBC	00	00	00
SC	09	05	14
ST	05	03	08
NT-1.2.3.	02	06	08
Total	46	37	83

Course Part: B.Sc. First Year
Subject: ENGLISH

CATEGORY	MALE	FEMALE	TOTAL
Open	93	50	143
OBC	74	28	102
SBC	00	00	00
SC	46	12	58
ST	15	08	23
NT-1.2.3.	18	14	32
Total	250	108	358

Course Part: B.Sc. Second Year
Subject: ENGLISH

CATEGORY	MALE	FEMALE	TOTAL
Open	55	35	90
OBC	35	24	59
SBC	00	00	00
SC	12	14	26
ST	06	04	10
NT-1.2.3.	10	04	14
Total	118	81	199

Course Part: M.A. First Year
Subject: ENGLISH

CATEGORY	MALE	FEMALE	TOTAL
Open	00	02	02
OBC	00	00	00
SBC	00	00	00
SC	00	00	00
ST	00	00	00
NT-1.2.3.	00	00	00
Total	00	02	02

Course Part: M.A. Second Year
Subject: ENGLISH

CATEGORY	MALE	FEMALE	TOTAL
Open	00	06	06
OBC	01	01	02
SBC	00	00	00
SC	00	00	00
ST	00	00	00
NT-1.2.3.	00	01	01
Total	01	08	09

**2) Roll Call & Attendance Record is maintained as per daily
Attendance register**

Rajarshi Shahu Education Society's
**Yeshwantrao Chavan College of Arts,
Commerce and Science, Sillod. Dist.
Aurangabad.**



Department of English

File No.11 Student Profile

**Yeshwantrao Chavan College of Arts, Commerce and Science College, Sillod
Department of English**

2022-23

FILE NO. 11 STUDENT PROFILE:	
Sr. No.	Contents
I	Total strength
II	Category wise/Gender wise
III	Roll call/ Attendance Record

Department of English
Category wise students Strength (Year 2022-23)

Sr No	Class	Open			OBC+ SBC			SC			ST			NT+DNT			Minority			Physically Disabled			Total		
		B	G	T	B	G	T	B	G	T	B	G	T	B	G	T	B	G	T	B	G	T	B	G	T
01	BAFY (C)	72	27	99	19	07	26	34	25	59	21	06	27	30	07	37	-	-	-	-	-	-	176	72	248
02	B. Sc. FY	72	68	140	33	34	67	17	20	37	10	08	18	33	21	54	-	-	-	-	-	-	165	151	316
03	B.Com FY	42	31	73	14	14	28	08	08	16	01	00	01	07	03	10	-	-	-	-	-	-	72	56	128
04	BASY (C)	33	21	54	09	10	19	12	08	20	04	01	05	08	01	09	-	-	-	-	-	-	66	41	107
05	B.Sc. SY	60	52	112	32	31	63	07	03	10	06	02	08	17	10	27	-	-	-	-	-	-	122	98	220
06	B.Com SY	44	28	72	10	12	22	04	02	06	05	01	06	08	00	08	-	-	-	-	-	-	71	43	114
07	BAFY (Op)	06	05	11	03	02	05	02	01	03	03	00	03	03	00	03	-	-	-	-	-	-	17	08	25
08	BASY (Op)	02	03	05	01	00	01	01	02	03	00	00	00	00	00	00	-	-	-	-	-	-	04	05	09
09	BATY(Op)	02	02	04	00	01	01	00	01	01	00	00	00	00	00	00	-	-	-	-	-	-	02	04	06
10	MAFY	01	02	03	00	00	00	00	02	02	00	00	00	00	00	00	-	-	-	-	-	-	01	04	05
11	MASY	00	01	01	00	00	00	00	00	00	00	00	00	00	00	00	-	-	-	-	-	-	00	01	01

Yeshwantrao Chavan College of Arts, Commerce and Science College, Sillod
Department of English

STUDENT PROFILE

Sr. No.	Year	F.Y.B.A. English	S.Y.B.A. English	T.Y.B.A. English
1	2022-23	248	107	06

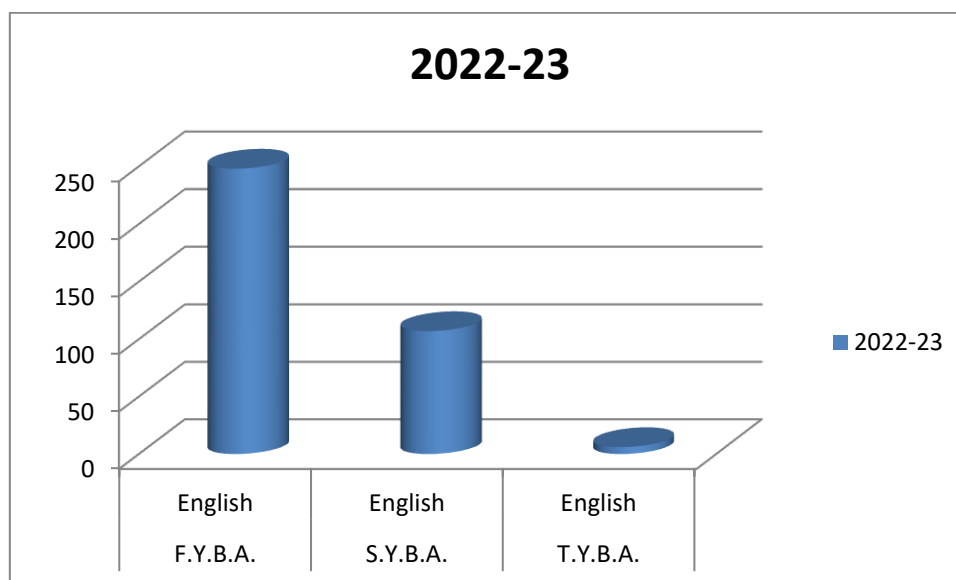

3. Strength of Students

Year 2022 – 2023

Class	Total		Open		OBC		NT		SC		ST		PH	
	M	F	M	F	M	F	M	F	M	F	M	F	M	F
F.Y	176	72	72	27	19	07	30	07	34	25	21	06	00	00
S.Y	66	41	33	21	09	10	08	01	12	08	04	01	00	00
T.Y	02	04	02	02	00	01	00	00	00	01	00	00	00	00

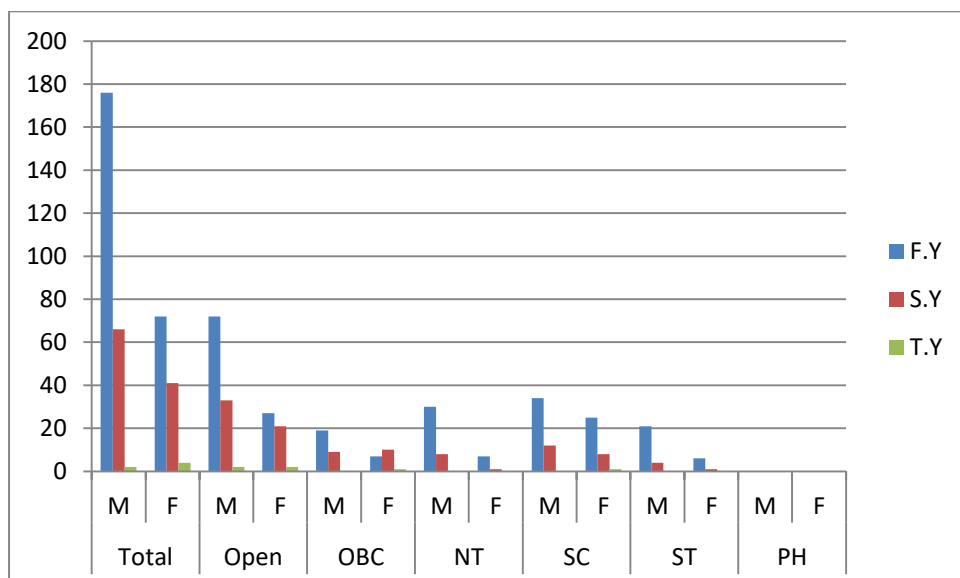

1) Strength of Students

Year 2022 - 2023

Course Part: F.Y.B.A.
Course Part Term: FIRT SEMESTER
Subject: ENGLISH COMPULSORY

CATEGORY	MALE	FEMALE	TOTAL
Open	72	27	99
OBC	19	07	26
SBC	00	00	00
SC	34	25	59
ST	21	06	27
VT-DT,NT1,2,3	30	07	37
Total	176	72	248

Course Part: F.Y.B.A.
Subject: OPTIONAL ENGLISH

CATEGORY	MALE	FEMALE	TOTAL
Open	06	05	11
OBC	03	02	05
SBC	00	00	00
SC	02	01	03
ST	03	00	03
VJ-DT	03	00	03
NT-1 (NT-B)	00	00	00
NT-2 (NT-C)	00	00	00
NT-3 (NT-D)	00	00	00
TOTAL	17	08	25

Course Part: S.Y.B.A.
Subject: ENGLISH COMPULSORY

CATEGORY	MALE	FEMALE	TOTAL
Open	33	21	54
OBC	09	10	19
SBC	00	00	00
SC	12	08	20
ST	04	01	05
NT-1.2.3.	08	01	09
Total	66	41	107

Course Part: S.Y.B.A.
Subject: OPTIONAL ENGLISH

CATEGORY	MALE	FEMALE	TOTAL
Open	02	03	05
OBC	01	00	01
SBC	00	00	00
SC	01	02	03
ST	00	00	00
NT-1.2.3	00	00	00
Total	04	05	09

Course Part:

T.Y.B.A.

Subject:

OPTIONAL ENGLISH

CATEGORY	MALE	FEMALE	TOTAL
Open	02	02	04
OBC	00	01	01
SBC	00	00	00
SC	00	01	01
ST	00	00	00
NT-1.2.3.	00	00	00
Total	02	04	06

Course Part:

F.Y.B.COM.

Subject:

ENGLISH COMPULSORY

CATEGORY	MALE	FEMALE	TOTAL
Open	42	31	73
OBC	14	14	28
SBC	00	00	00
SC	08	08	16
ST	01	00	01
NT-1.2.3.	07	03	10
Total	72	56	128

Course Part: S.Y.B.COM.
Subject: ENGLISH COMPULSORY

CATEGORY	MALE	FEMALE	TOTAL
Open	44	28	72
OBC	10	12	22
SBC	00	00	00
SC	04	02	06
ST	05	01	06
NT-1.2.3.	08	00	08
Total	71	43	114

Course Part: B.Sc. First Year
Subject: ENGLISH

CATEGORY	MALE	FEMALE	TOTAL
Open	72	68	140
OBC	33	34	67
SBC	00	00	00
SC	17	20	37
ST	10	08	18
NT-1.2.3.	07	03	10
Total	165	151	316

Course Part: B.Sc. Second Year
Subject: ENGLISH

CATEGORY	MALE	FEMALE	TOTAL
Open	60	52	112
OBC	32	31	63
SBC	00	00	00
SC	07	03	10
ST	06	02	08
NT-1.2.3.	17	10	27
Total	122	98	220

Course Part: M.A. First Year
Subject: ENGLISH

CATEGORY	MALE	FEMALE	TOTAL
Open	01	02	03
OBC	00	00	00
SBC	00	00	00
SC	00	02	02
ST	00	00	00
NT-1.2.3.	00	00	00
Total	01	04	05

Course Part: M.A. Second Year
Subject: ENGLISH

CATEGORY	MALE	FEMALE	TOTAL
Open	00	01	01
OBC	00	00	00
SBC	00	00	00
SC	00	00	00
ST	00	00	00
NT-1.2.3.	00	00	00
Total	00	01	01

**2) Roll Call & Attendance Record is maintained as per daily
Attendance register**